

LEGEND

- AW ALUMINIUM FRAMED GLAZING  
BAL1 STEEL BALUSTRADE  
CL1 CLADDING TYPE 1  
CH1 METAL CHIMNEY  
GD GARAGE DOOR  
MB METAL BALUSTRADE  
NGL NATURAL GROUND LINE  
RS ROOF SHEETING  
ST STONE CLADDING

BUSHFIRE NOTES:

- ALL CONSTRUCTION TO COMPLY WITH AS3959- BALFZ OR NASH STANDARD, INCLUDING ADDITIONAL CONSTRUCTION REQUIREMENTS TO COMPLY WITH SECTION 7.6 PBP 2019 - AS ASSESSED IN BUSHFIRE ASSESSMENT REPORT REF. JD.109.21
- REQUIRED ASSET PROTECTION ZONE (APZ) DIMENSIONS:

ASPECT	PROPOSED APZ
NORTH	TO LOT BOUNDARY
EAST	TO LOT BOUNDARY
SOUTH	TO LOT BOUNDARY
WEST	TO LOT BOUNDARY

(REF: BUSHFIRE ASSESSMENT REPORT JD.109.21)

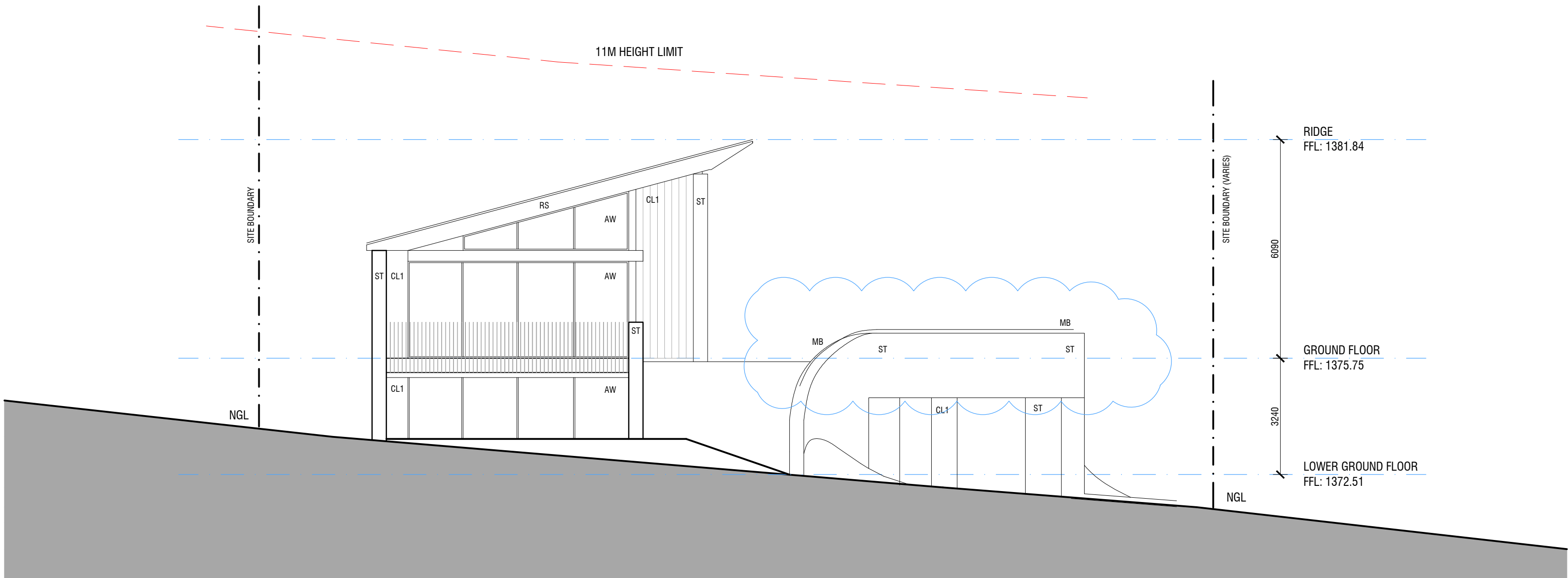

1 SOUTH ELEVATION  
DA12

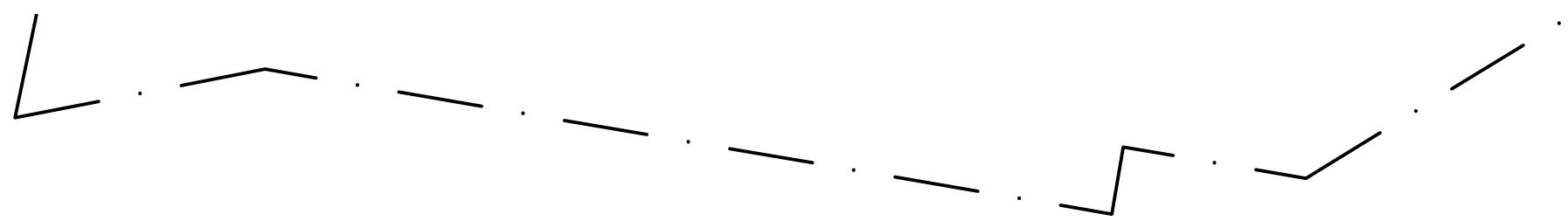

2 WEST ELEVATION  
DA12

REVISION DA2:

- ADDITION OF NOTES
- SILL OF LOWER GROUND WEST FACING WINDOWS LIFTED FOR SNOW SAFETY
- TERRACE BALUSTRADE LIFTED BY 200mm

DA2 09.11.2021 FOR DA

DA1 18.05.2021 FOR DA

issue date amendments

**COLLINS PENNINGTON**  
architects

level 1, style arcade, manuka  
shop 13  
44-46, franklin st  
griffith, ACT 2603  
02 6295 4433  
COLLINS, CADDAYE & ASSOCIATES PTY. LIMITED

WOODRIDGE LODGE  
LOT 619, DP 1118588  
WOODRIDGE, THREDBO VILLAGE

project:

ELEVATIONS 1

drawing title:

scale: 1:100@A1

issue no: DA2

drawing no: DA20

©copyright  
Contractors must verify all dimensions on site before commencing any work or preparing shop drawings.



Department of Planning  
and Environment

Issued under the Environmental Planning and Assessment Act 1979

Approved Application No DA 10688

Granted on the 25 August 2022

Signed M Brown

Sheet No 16 of 25